

- Existing A66
- Order Limits
- ⊡ Study Area 1km
- ▲ Grade I listed building
- ▲ Grade II listed building
- ▲ Grade II\* listed building
- Scheduled Monument
- Registered Park and Garden
- Conservation Area
- Areas Theoretically Visible from Existing A66 (HGV 4.7m) (2m DSM)
- Areas Theoretically Newly Visible from Scheme (HGV 4.7m) (2m DSM)



P03	First Issue	ACAR	LPAG	DLAK	AMIT	KWHA
		15/03/22	23/03/22	24/03/22	20/04/22	20/04/22
Revision	Created	Checked	Reviewed	Approved	Authorised	
	7	8	9	10		

**national highways** 3 Piccadilly Place Manchester M1 3BN

Scale @ A3: 1:25,000 | Project Ref No HE565627 | Stage: Stage 3

© Crown copyright and database rights(2022). All rights reserved. OS 100030649. Contains public sector information licensed under the Open Government Licence v3.0. ©Historic England 2022

<b>Project Name</b>			
A66 Northern Trans-Pennine Project			
<b>Map Title</b>			
Figure 8.8.1			
Designated Heritage Resources within 1km			
Scheme: 0102, M6 Junction 40 to Kemplay Bank			
Sheet 1 of 10			
Map Number	Project	Originator	Volume
HE565627	-	AMY	- EHR
S00	-	MP	- LH - 004029
Location	Type	Role	Number
Suitability	Suitability Description		Revision
S4	FIT FOR STAGE APPROVAL		P03

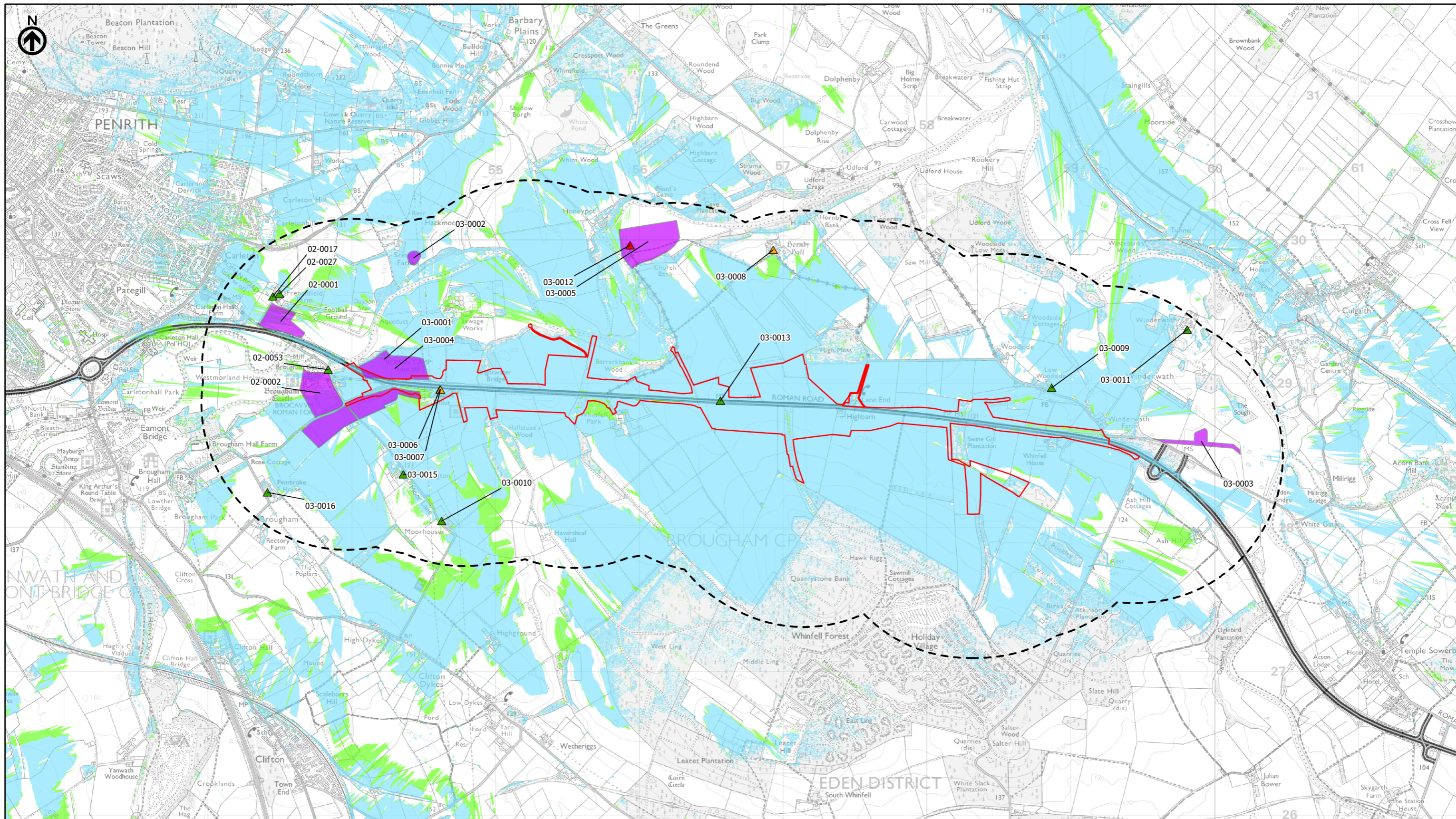

- Existing A66
- Order Limits
- Study Area 1km
- Grade I listed building
- Grade II listed building
- Grade II\* listed building
- Scheduled Monument
- Registered Park and Garden
- Conservation Area
- Areas Theoretically Visible from Existing A66 (HGV 4.7m) (2m DSM)
- Areas Theoretically Newly Visible from Scheme (HGV 4.7m) (2m DSM)

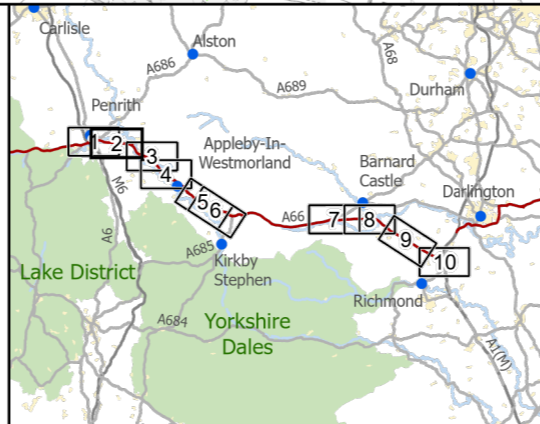

**national highways** 3 Piccadilly Place  
Manchester M1 3BN

P03	First Issue	ACAR	LPAG	DLAK	AMIT	KWHA
		15/03/22	23/03/22	24/03/22	20/04/22	20/04/22
Revision	Created	Checked	Reviewed	Approved	Authorised	

Kilometres  
0 1 2

Scale @ A3: 1:25,000 | Project Ref No HE565627 | Stage: Stage 3  
© Crown copyright and database rights(2022). All rights reserved. OS 100030649.  
Contains public sector information licensed under the Open Government Licence v3.0.  
©Historic England 2022

Project Name <b>A66 Northern Trans-Pennine Project</b>			
Map Title <b>Figure 8.8.1 Designated Heritage Resources within 1km Scheme: 03, Penrith to Temple Sowerby Sheet 2 of 10</b>			
Map Number Project	Originator	Volume	
HE565627	AMY	EHR	
S00 Location	- MP - LH -	004030	
Suitability S4	Suitability Description <b>FIT FOR STAGE APPROVAL</b>	Revision P03	

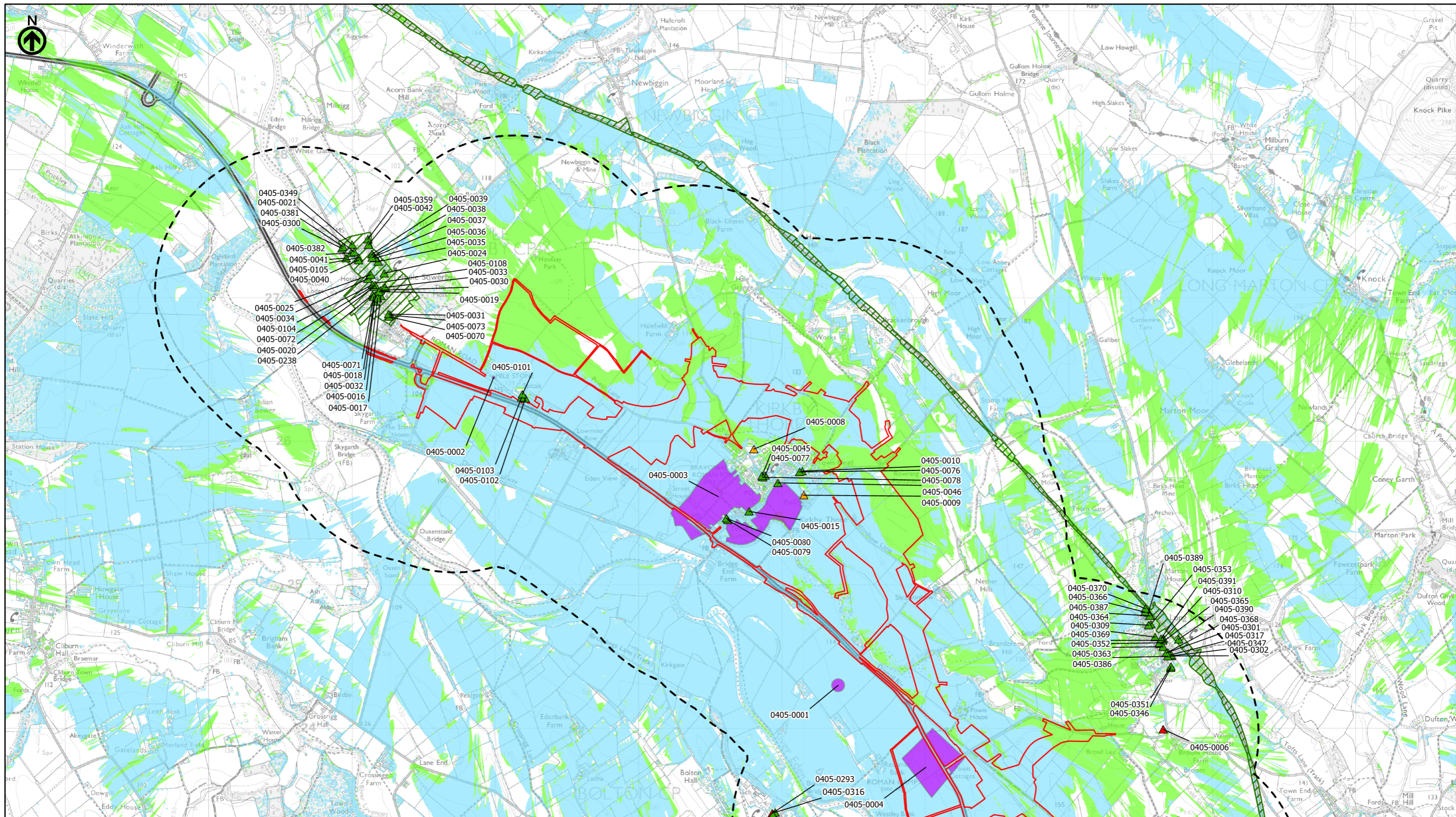

- Existing A66
- Order Limits
- Study Area 1km
- Grade I listed building
- Grade II listed building
- Grade II\* listed building
- Scheduled Monument
- Registered Park and Garden
- Conservation Area
- Areas Theoretically Visible from Existing A66 (HGV 4.7m) (2m DSM)
- Areas Theoretically Newly Visible from Scheme (HGV 4.7m) (2m DSM)

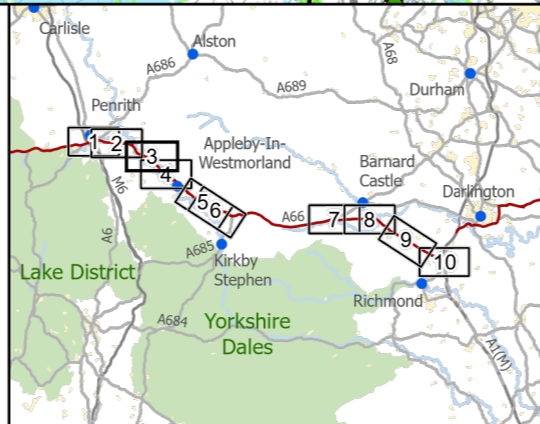

**national highways** 3 Piccadilly Place  
Manchester M1 3BN

P03	First Issue	ACAR	LPAG	DLAK	AMIT	KWHA
		15/03/22	23/03/22	24/03/22	20/04/22	20/04/22
Revision	Created	Checked	Reviewed	Approved	Authorised	

Kilometres  
0 1 2

Scale @ A3: 1:25,000 | Project Ref No HE565627 | Stage: Stage 3  
© Crown copyright and database rights(2022). All rights reserved. OS 100030649.  
Contains public sector information licensed under the Open Government Licence v3.0.  
©Historic England 2022

Project Name <b>A66 Northern Trans-Pennine Project</b>			
Map Title <b>Figure 8.8.1 Designated Heritage Resources within 1km Scheme: 0405, Temple Sowerby to Appleby Sheet 3 of 10</b>			
Map Number Project	Originator	Volume	
HE565627	AMY	EHR	
S00	-	MP - LH -	004031
Location	Type	Role	Number
Suitability S4	Suitability Description FIT FOR STAGE APPROVAL	Revision P03	

This Environmental Statement Figure meets the requirements of Regulation 5(2)(m) of the Infrastructure Planning (Applications: Prescribed Forms and Procedure Regulations) 2009.

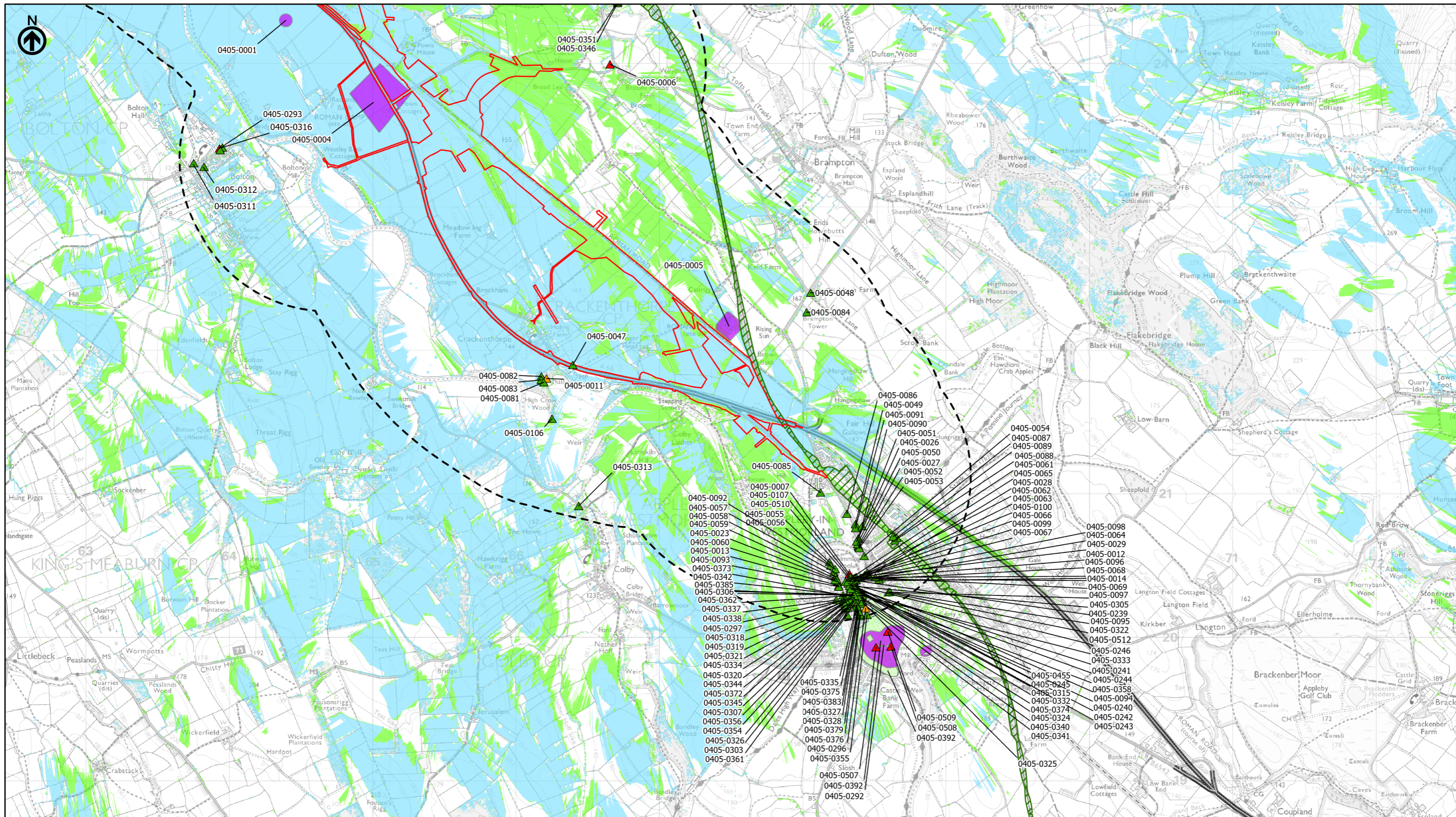

— Existing A66  
 — Order Limits  
 - - - Study Area 1km  
 ▲ Grade I listed building  
 ▲ Grade II listed building  
 ▲ Grade II\* listed building  
 ■ Scheduled Monument  
 ■ Registered Park and Garden  
 ■ Conservation Area  
 ■ Areas Theoretically Visible from Existing A66 (HGV 4.7m) (2m DSM)  
 ■ Areas Theoretically Newly Visible from Scheme (HGV 4.7m) (2m DSM)

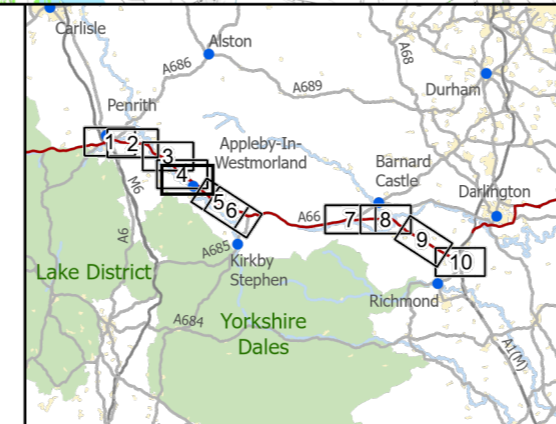

**national highways**  
 3 Piccadilly Place  
 Manchester  
 M1 3BN

P03	First Issue	ACAR	LPAG	DLAK	AMIT	KWHA
		15/03/22	23/03/22	24/03/22	20/04/22	20/04/22
Revision	Created	Checked	Reviewed	Approved	Authorised	

Scale @ A3: 1:25,000 | Project Ref No HE565627 | Stage: Stage 3  
 © Crown copyright and database rights(2022). All rights reserved. OS 100030649.  
 Contains public sector information licensed under the Open Government Licence v3.0.  
 ©Historic England 2022

Project Name  
**A66 Northern Trans-Pennine Project**

Map Title  
**Figure 8.8.1  
 Designated Heritage Resources within 1km  
 Scheme: 0405, Temple Sowerby to Appleby  
 Sheet 4 of 10**

Map Number	Project	Originator	Volume
HE565627	-	AMY	- EHR
S00	-	MP	- LH - 004032
Location		Type	Role   Number
Suitability	Suitability Description		Revision
S4	FIT FOR STAGE APPROVAL		P03

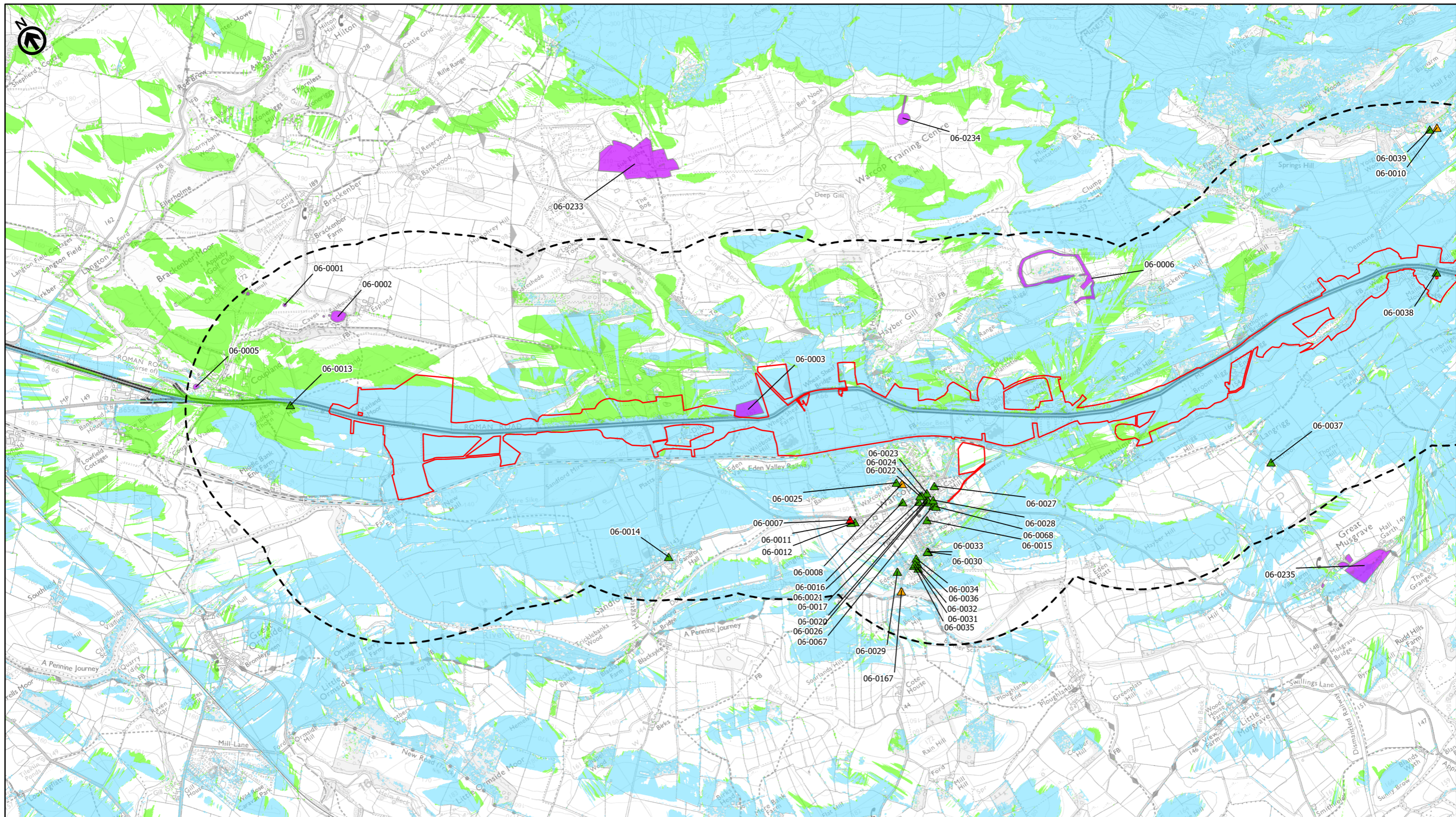

- Existing A66
- Order Limits
- Study Area 1km
- Grade I listed building
- Grade II listed building
- Grade II\* listed building
- Scheduled Monument
- Registered Park and Garden
- Conservation Area
- Areas Theoretically Visible from Existing A66 (HGV 4.7m) (2m DSM)
- Areas Theoretically Newly Visible from Scheme (HGV 4.7m) (2m DSM)

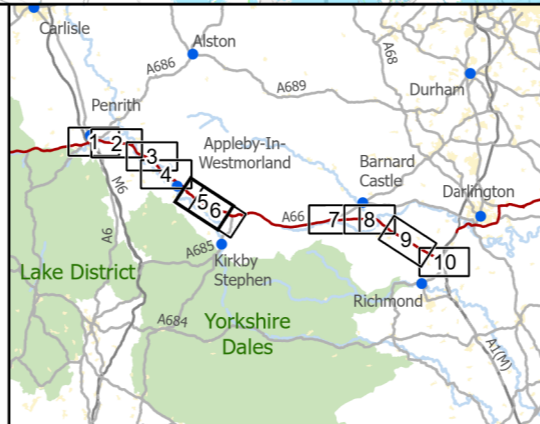

**national highways** 3 Piccadilly Place  
Manchester M1 3BN

P03	Second Issue: Revised Order Limits				
	LLIN	LPAG	DLAK	AMIT	KWHA
	19/04/23	19/04/23	19/04/23	16/05/23	16/05/23
Revision	Created	Checked	Reviewed	Approved	Authorised

Kilometres  
0 1 2

Scale @ A3: 1:25,000 | Project Ref No HE565627 | Stage: Stage 3  
© Crown copyright and database rights(2023). All rights reserved. OS 100030649.  
Contains public sector information licensed under the Open Government Licence v3.0.  
©Historic England 2022

Project Name <b>A66 Northern Trans-Pennine Project</b>			
Map Title <b>Figure 8.8.1 Designated Heritage Resources within 1km Scheme: 06, Appleby to Brough Sheet 5 of 10</b>			
Map Number Project	Originator	Volume	
HE565627	AMY	EHR	
S00	- MP - LH -	004033	
Location	Type	Role	Number
Suitability S4	Suitability Description FIT FOR STAGE APPROVAL		Revision P03

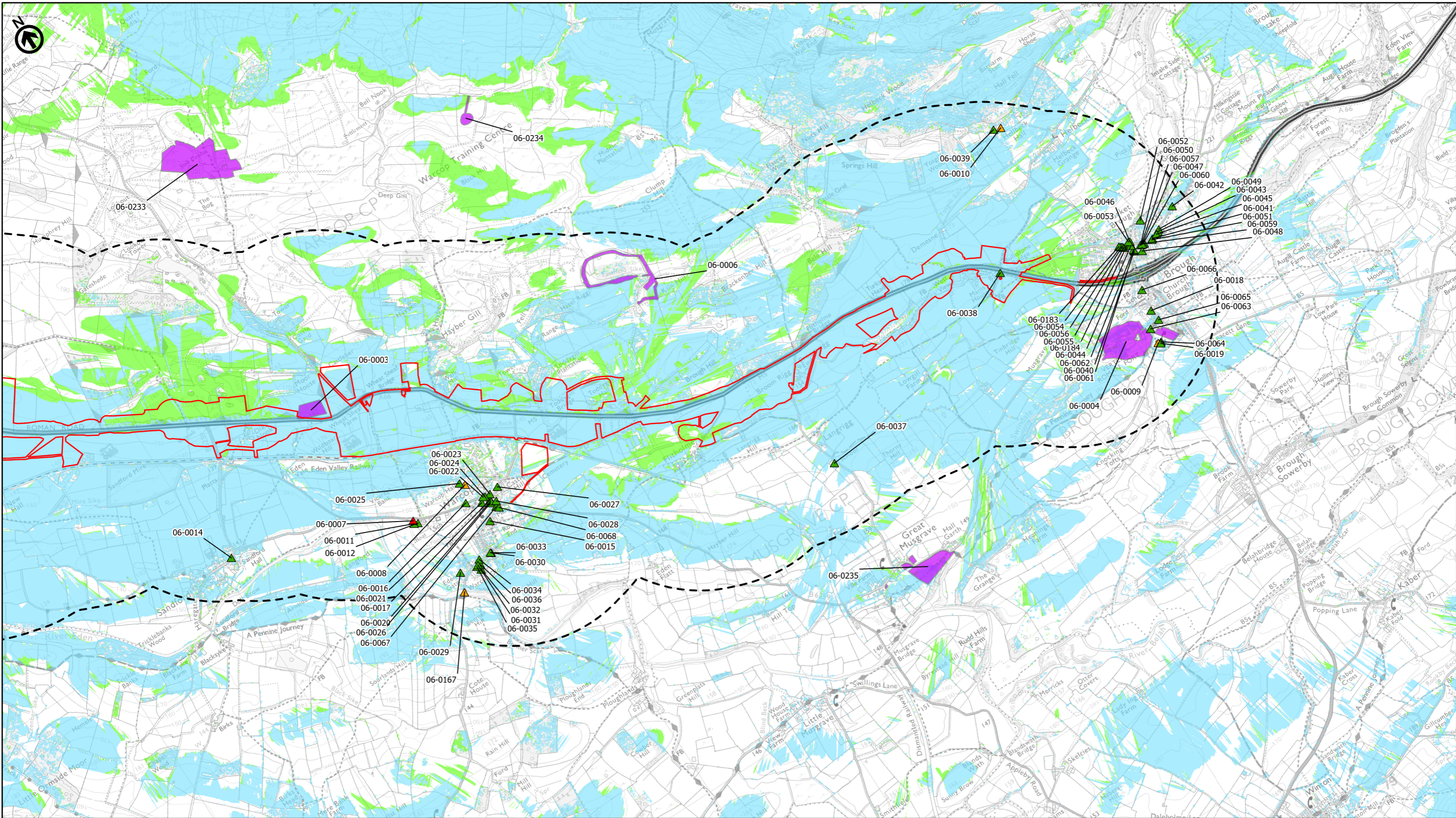

— Existing A66  
 — Order Limits  
 - - - Study Area 1km  
 ▲ Grade I listed building  
 ▲ Grade II listed building  
 ▲ Grade II\* listed building  
 ■ Scheduled Monument  
 ■ Registered Park and Garden  
 ■ Conservation Area  
 ■ Areas Theoretically Visible from Existing A66 (HGV 4.7m) (2m DSM)  
 ■ Areas Theoretically Newly Visible from Scheme (HGV 4.7m) (2m DSM)

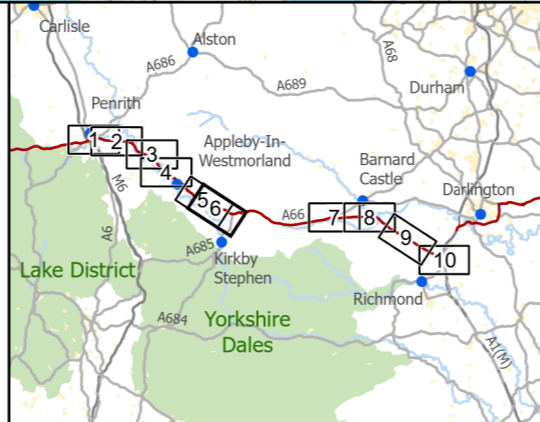

**national highways**  
 3 Piccadilly Place  
 Manchester  
 M1 3BN

P03	Second Issue: Revised Order Limits				
	LLIN	LPAG	DLAK	AMIT	KWHA
	19/04/23	19/04/23	19/04/23	16/05/23	16/05/23
Revision	Created	Checked	Reviewed	Approved	Authorised

Scale @ A3: 1:25,000 | Project Ref No HE565627 | Stage: Stage 3  
 © Crown copyright and database rights(2023). All rights reserved. OS 100030649.  
 Contains public sector information licensed under the Open Government Licence v3.0.  
 ©Historic England 2022

**Project Name**  
 A66 Northern Trans-Pennine Project

**Map Title**  
 Figure 8.8.1  
 Designated Heritage Resources within 1km  
 Scheme: 06, Appleby to Brough  
 Sheet 6 of 10

Map Number	Project	Originator	Volume
HE565627	-	AMY	EHR
Location	Type	Role	Number
S00	-	MP - LH	004034

Suitability	Suitability Description	Revision
S4	FIT FOR STAGE APPROVAL	P03

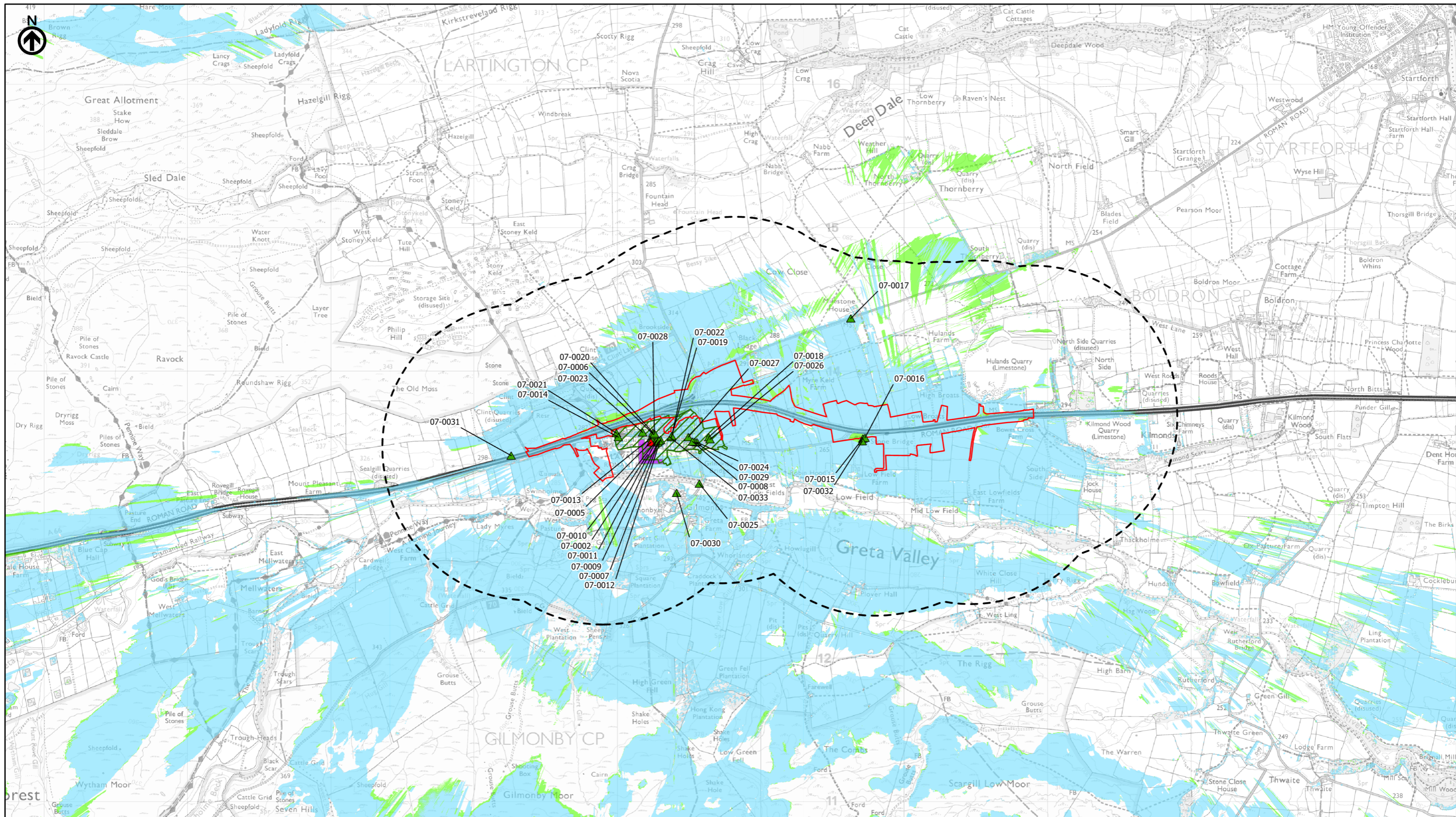

- Existing A66
- Order Limits
- Study Area 1km
- Grade I listed building
- Grade II listed building
- Grade II\* listed building
- Scheduled Monument
- Registered Park and Garden
- Conservation Area
- Areas Theoretically Visible from Existing A66 (HGV 4.7m) (2m DSM)
- Areas Theoretically Newly Visible from Scheme (HGV 4.7m) (2m DSM)

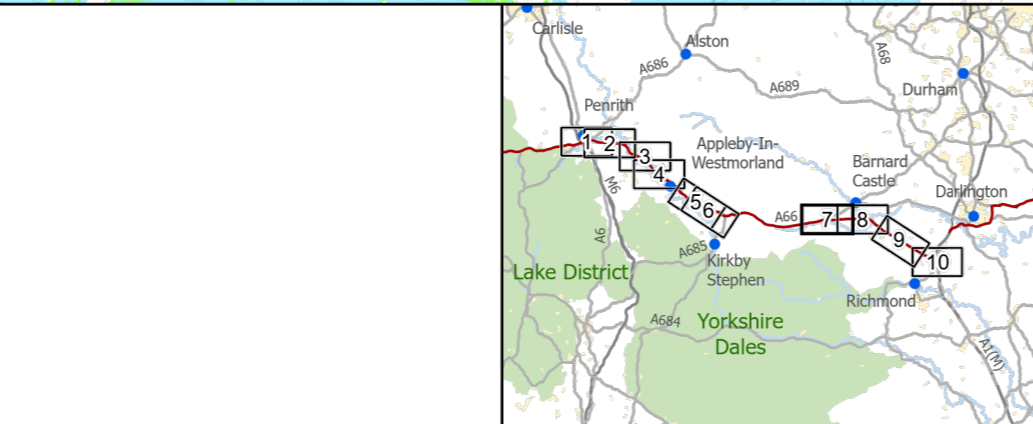

**national highways** 3 Piccadilly Place  
Manchester M1 3BN

P03	First Issue				
	ACAR	LPAG	DLAK	AMIT	KWHA
	15/03/22	23/03/22	24/03/22	20/04/22	20/04/22
Revision	Created	Checked	Reviewed	Approved	Authorised

Kilometres  
0 1 2

Scale @ A3: 1:25,000 | Project Ref No HE565627 | Stage: Stage 3  
© Crown copyright and database rights(2022). All rights reserved. OS 100030649.  
Contains public sector information licensed under the Open Government Licence v3.0.  
©Historic England 2022

Project Name  
**A66 Northern Trans-Pennine Project**

Map Title  
**Figure 8.8.1  
Designated Heritage Resources within 1km  
Scheme: 07, Bowes Bypass  
Sheet 7 of 10**

Map Number	Project	Originator	Volume
HE565627	-	AMY	- EHR
S00	-	MP	- LH - 004035
Location		Type	Role   Number

Suitability	Suitability Description	Revision
S4	FIT FOR STAGE APPROVAL	P03

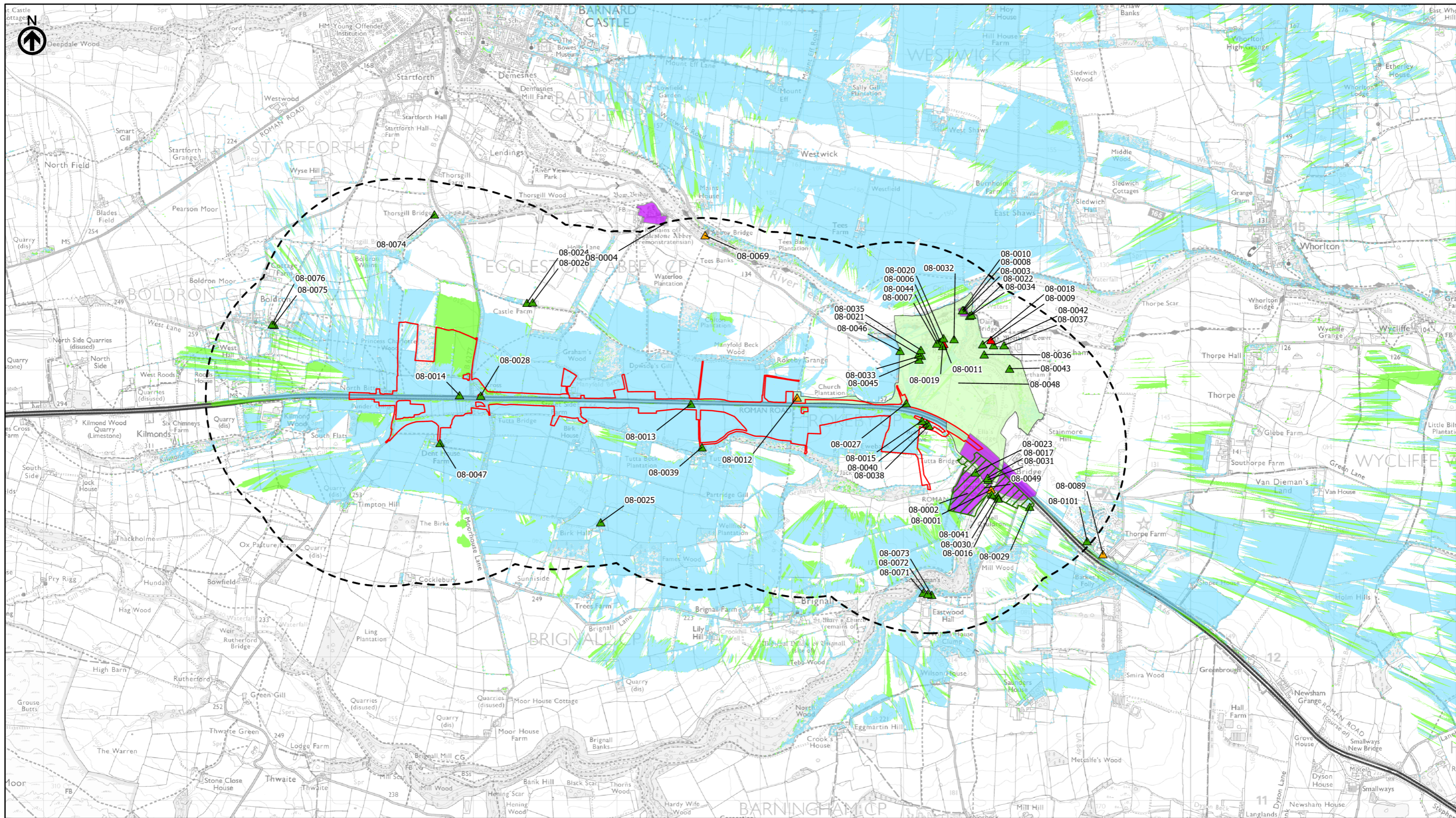

— Existing A66  
 — Order Limits  
 - - - Study Area 1km  
 ▲ Grade I listed building  
 ▲ Grade II listed building  
 ▲ Grade II\* listed building  
 ■ Scheduled Monument  
 ■ Registered Park and Garden  
 ■ Conservation Area  
 ■ Areas Theoretically Visible from Existing A66 (HGV 4.7m) (2m DSM)  
 ■ Areas Theoretically Newly Visible from Scheme (HGV 4.7m) (2m DSM)

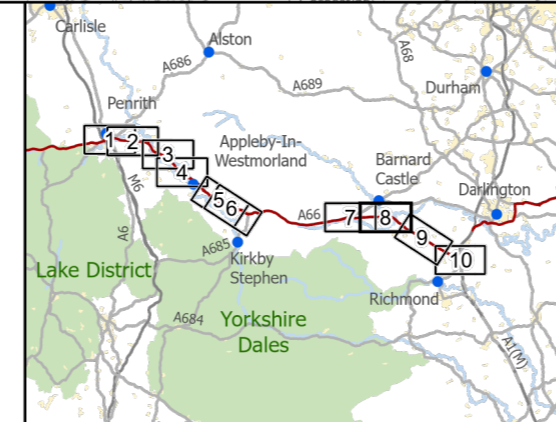

**national highways**  
 3 Piccadilly Place  
 Manchester  
 M1 3BN

P03	First Issue	ACAR	LPAG	DLAK	AMIT	KWHA
		15/03/22	23/03/22	24/03/22	20/04/22	20/04/22
Revision	Created	Checked	Reviewed	Approved	Authorised	

Scale @ A3: 1:25,000 | Project Ref No HE565627 | Stage: Stage 3  
 © Crown copyright and database rights(2022). All rights reserved. OS 100030649.  
 Contains public sector information licensed under the Open Government Licence v3.0.  
 ©Historic England 2022

Project Name  
**A66 Northern Trans-Pennine Project**  
 Map Title  
**Figure 8.8.1  
 Designated Heritage Resources within 1km  
 Scheme: 08, Cross Lanes to Rokeby  
 Sheet 8 of 10**

Map Number	Project	Originator	Volume
HE565627	-	AMY	- EHR
S00	-	MP	- LH - 004036
Location		Type	Role

Suitability	Suitability Description	Revision
S4	FIT FOR STAGE APPROVAL	P03



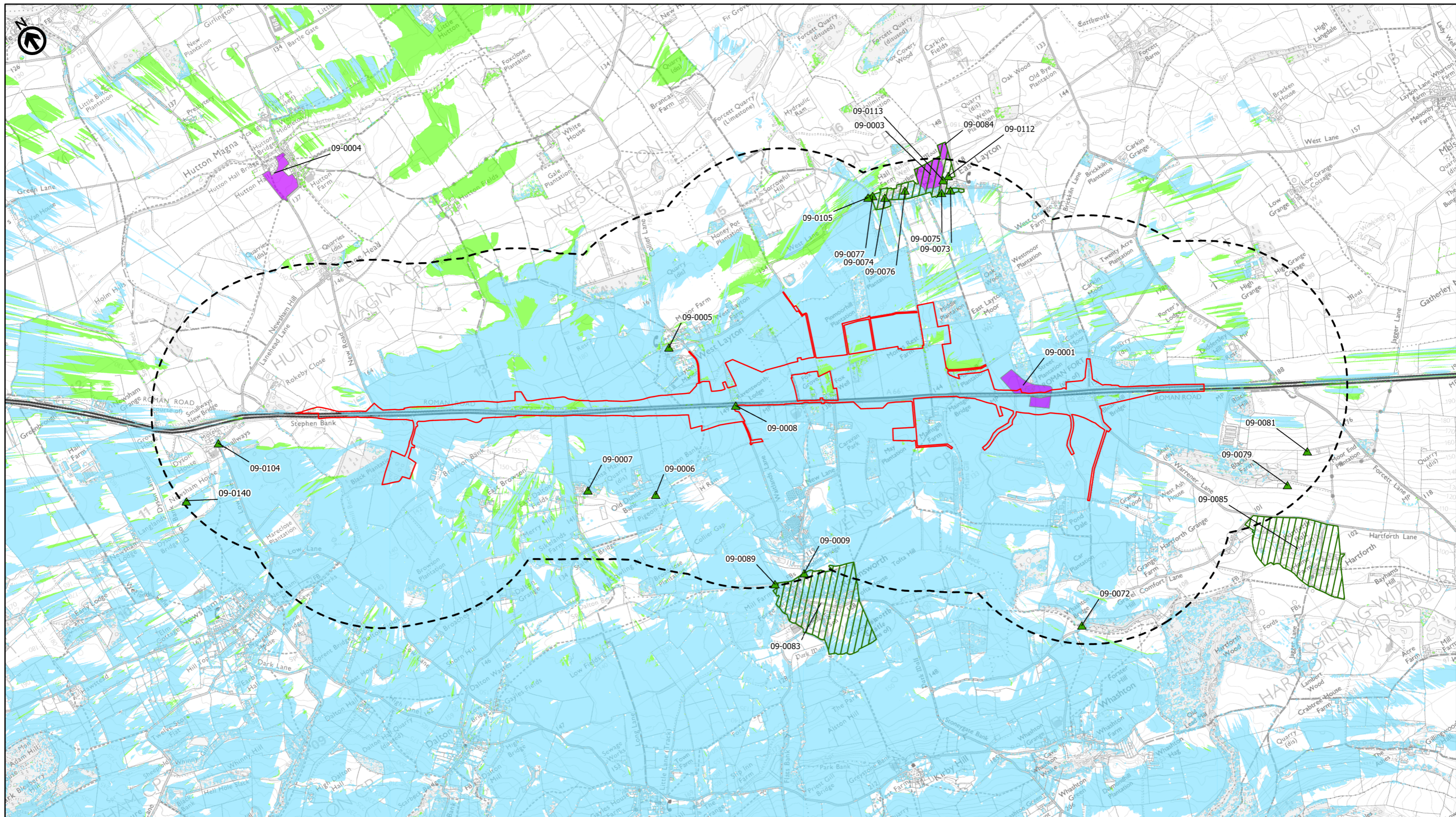

- Existing A66
- Order Limits
- Study Area 1km
- Grade I listed building
- Grade II listed building
- Grade II\* listed building
- Scheduled Monument
- Registered Park and Garden
- Conservation Area
- Areas Theoretically Visible from Existing A66 (HGV 4.7m) (2m DSM)
- Areas Theoretically Newly Visible from Scheme (HGV 4.7m) (2m DSM)

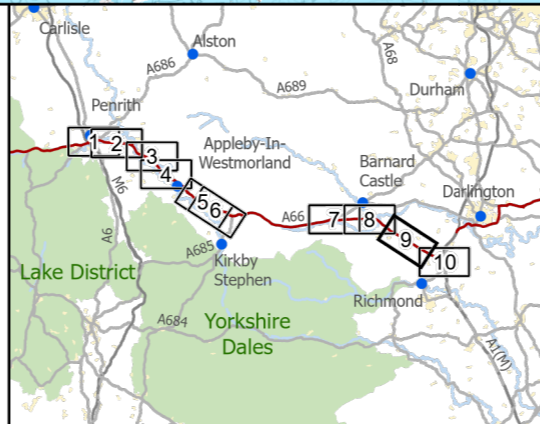

**national highways** 3 Piccadilly Place  
Manchester M1 3BN

P03	First Issue	ACAR	LPAG	DLAK	AMIT	KWHA
		15/03/22	23/03/22	24/03/22	20/04/22	20/04/22
Revision	Created	Checked	Reviewed	Approved	Authorised	

Kilometres  
0 1 2

Scale @ A3: 1:25,000 | Project Ref No HE565627 | Stage: Stage 3  
© Crown copyright and database rights(2022). All rights reserved. OS 100030649.  
Contains public sector information licensed under the Open Government Licence v3.0.  
©Historic England 2022

Project Name <b>A66 Northern Trans-Pennine Project</b>			
Map Title <b>Figure 8.8.1 Designated Heritage Resources within 1km Scheme: 09, Stephen Bank to Carkin Moor Sheet 9 of 10</b>			
Map Number Project	Originator	Volume	
HE565627	AMY	EHR	
S00 Location	MP	LH	004037
	Type	Role	Number
Suitability S4	Suitability Description <b>FIT FOR STAGE APPROVAL</b>		Revision P03

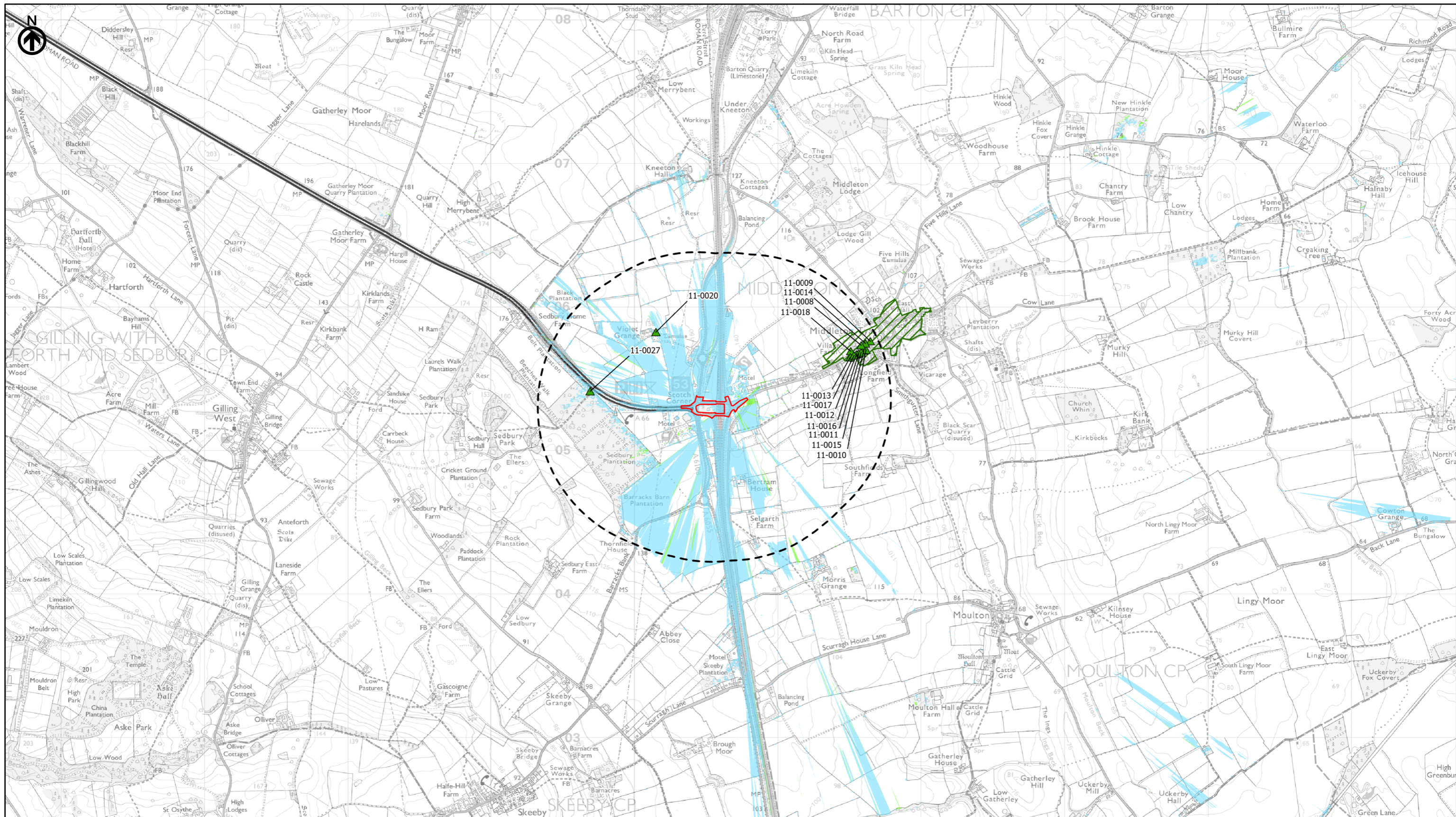

- Existing A66
- Order Limits
- Study Area 1km
- Grade I listed building
- Grade II listed building
- Grade II\* listed building
- Scheduled Monument
- Registered Park and Garden
- Conservation Area
- Areas Theoretically Visible from Existing A66 (HGV 4.7m) (2m DSM)
- Areas Theoretically Newly Visible from Scheme (HGV 4.7m) (2m DSM)

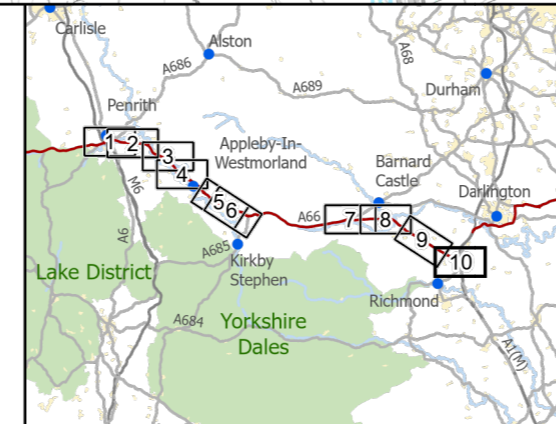

**national highways** 3 Piccadilly Place  
Manchester M1 3BN

P03	First Issue	ACAR	LPAG	DLAK	AMIT	KWHA
		15/03/22	23/03/22	24/03/22	20/04/22	20/04/22
Revision	Created	Checked	Reviewed	Approved	Authorised	

Kilometres  
0 1 2

Scale @ A3: 1:25,000 | Project Ref No HE565627 | Stage: Stage 3  
© Crown copyright and database rights(2022). All rights reserved. OS 100030649.  
Contains public sector information licensed under the Open Government Licence v3.0.  
©Historic England 2022

Project Name  
**A66 Northern Trans-Pennine Project**

Map Title  
**Figure 8.8.1  
Designated Heritage Resources within 1km  
Scheme: 11, A1(M) Junction 53 Scotch Corner  
Sheet 10 of 10**

Map Number	Project	Originator	Volume
HE565627	-	AMY	- EHR
S00	-	MP	- LH - 004038
Location		Type	Role   Number

Suitability	Suitability Description	Revision
S4	FIT FOR STAGE APPROVAL	P03